

Patient: Becky Smith  
Attending: Dr. D. Miles  
Diagnosis: Status-post Ruptured  
Appendectomy

DOB: 01/26/XXXX  
Allergies: NKA

Age: 5 y/o  
MR#: 203  
Gender: Female  
Height: 3'8" Weight: 20kg

---

# Patient Chart

## #203

### Becky Smith

Patient: Becky Smith  
Attending: Dr. D. Miles  
Diagnosis: Status-post Ruptured  
Appendectomy

DOB: 01/26/XXXX  
Allergies: NKA

Age: 5 y/o  
MR#: 203  
Gender: Female  
Height: 3'8" Weight: 20kg

---

## HISTORY & PHYSICAL

**Chief Complaint:** Abdominal pain.

**Informant:** Parents.

**HPI:** Ill looking patient, healthy until 2 days ago when began complaining of (c/o) a stomachache and refused solid food. Patient developed fever of 101.6F on day two and woke up vomiting this morning. Patient was brought to emergency department (ED) by parents.

VS in ED: BP- 106/68, P- 110, RR- 24, T (oral) 101.4F, pain score 10 on FACES scale with pain in the right lower quadrant (RLQ).

**PMX:** Placement of tympanostomy tubes (serous otitis media) at 19 months. Regular well child checkups.

**IMMUNIZATIONS:** Up-to-date per parents

**ALLERGIES:** No known allergies (NKDA).

### Review of Systems

Patient is a healthy, well-developed 5-year-old female with c/o abdominal pain in right lower quadrant (RLQ). Normal growth and development per age. Immunizations up-to-date including flu vaccine this year. No prior hospitalizations. No routine home medications. Cardiac, pulmonary, GU, integumentary, musculoskeletal are within defined parameters (WDP).

### CURRENT MEDICATIONS:

None

**Plan:** Laparoscopic appendectomy (suspect ruptured appendix) and transfer to pediatric unit.

**Dictated:** Dr. D. Miles

Patient: Becky Smith  
Attending: Dr. D. Miles  
Diagnosis: Status-post Ruptured  
Appendectomy

DOB: 01/26/XXXX  
Allergies: NKA

Age: 5 y/o  
MR#: 203  
Gender: Female  
Height: 3'8" Weight: 20kg

## PHYSICIAN ORDERS

Day	Time	PHYSICIAN ORDER AND SIGNATURE
Yesterday	1800	<p>Admit to pediatrics <b>Diagnosis</b> Status post (S/P) appendectomy <b>Code Status</b> Full Code <b>Vital Signs</b></p> <ul style="list-style-type: none"><li>• Every 4 hours (Q4H) and as needed (PRN).</li><li>• Continuous pulse oximetry.</li></ul> <p><b>Oxygen</b></p> <ul style="list-style-type: none"><li>• By nasal cannula (N/C) as needed, titrate to keep SpO2 &gt;92%.</li></ul> <p><b>Allergies</b> NKDA <b>Diet</b> NPO <b>Activity</b></p> <ul style="list-style-type: none"><li>• Incentive spirometer every hour (Q1H) when awake (or blow bubbles).</li><li>• Ambulate in hallway four times a day.</li></ul> <p><b>Nursing Communication</b></p> <ul style="list-style-type: none"><li>• Nasal gastric (NG) tube to low intermittent wall suction (LIWS).</li><li>• Check NG tube placement as needed.</li><li>• Measure NG output Q4H.</li><li>• Replace NG output mL for mL: D5/½ Normal Saline (NS) + 20 mEq potassium chloride (KCL) per liter (L); <u>replace/infuse via IV Q 4H.</u></li></ul> <p><b>Call HCP for NG output &lt; 5 ml/hr., T &gt; 102, HR &gt; 110, BP &lt;80/50 or &gt; 120/80</b></p> <p><b>IV Fluids</b> D5 ½ NS + 20 mEq KCL/L infuse @ 60 mL/hr.</p> <p><b>Daily Medications</b></p> <ul style="list-style-type: none"><li>• <i>ceftazidime</i> 1 gm intravenous (IV) every 8 hours (Q8H) – infuse over 30 minutes</li></ul> <p><b>PRN Medications</b></p> <ul style="list-style-type: none"><li>• <i>ondansetron</i> 2 mg IV every 6 hours (Q6H) PRN for nausea</li><li>• <i>acetaminophen</i> 325 mg rectal (PR) Q4H PRN for fever &gt; 101.0F or pain scale of 1-2</li><li>• <i>morphine</i> 1 mg IV every 2 hours (Q2H) PRN pain scale 3-6</li><li>• <i>morphine</i> 2 mg IV every 2 hours PRN pain scale &gt; 6</li></ul>
<b>PROVIDER SIGNATURE</b>		<i>Dr. D. Miles</i>

Patient: Becky Smith  
 Attending: Dr. D. Miles  
 Diagnosis: Status-post Ruptured  
 Appendectomy

DOB: 01/26/XXXX  
 Allergies: NKA

Age: 5 y/o  
 MR#: 203  
 Gender: Female  
 Height: 3'8" Weight: 20kg

## NURSING FLOW SHEET

DATE: Yesterday					
	TIME	1800	2200	0200	0600
<b>VITAL SIGNS</b>	BLOOD PRESSURE				
	PULSE				
	RESP RATE				
	TEMP				
<b>PAIN</b>	SCORE				
	LOCATION				
	CHARACTER				
<b>RESP</b>	OXYGEN				
	OXIMETER				
<b>NUTR</b>	DIET / % EATEN				
	SUPP FEEDING				
<b>INTAKE</b>	PO		NPO	NPO	NPO
	IV – NGT Replacement		200	120	5
<b>OUTPUT</b>	URINE				
	DRAINS		200	120	10

### PROBLEM / EVENT DOCUMENTATION

<b>DATE / TIME</b>	
<b>SIGNATURE</b>	

Patient: Becky Smith  
 Attending: Dr. D. Miles  
 Diagnosis: Status-post Ruptured  
 Appendectomy

DOB: 01/26/XXXX  
 Allergies: NKA

Age: 5 y/o  
 MR#: 203  
 Gender: Female  
 Height: 3'8" Weight: 20kg

## MEDICATION ADMINISTRATION RECORD Pg. 1

SCHEDULED MEDICATIONS			
MEDICATION	1900 - 0659	0700 - 1859	
Intravenous Fluids D5 ½ NS + 20 KCL/L at 60 mL/hr.		0700	
<i>ceftazidime</i> 1 gm IV Q8H	0600	1400 2200	
SIGNATURE	INTLS	SIGNATURE	INTLS

Patient: Becky Smith  
 Attending: Dr. D. Miles  
 Diagnosis: Status-post Ruptured  
 Appendectomy

DOB: 01/26/XXXX  
 Allergies: NKA

Age: 5 y/o  
 MR#: 203  
 Gender: Female  
 Height: 3'8" Weight: 20kg

## MEDICATION ADMINISTRATION RECORD Pg. 2

NON – SCHEDULED MEDICATIONS			
MEDICATION	1900 - 0659	0700 - 1859	
<i>ondansetron</i> 2 mg IV Q6H PRN for nausea			
<i>acetaminophen</i> 325 mg PR Q4H PRN for fever > 101.0F or pain scale 1-2			
<i>morphine</i> 1mg IV Q2H PRN pain scale 3-6			
<i>morphine</i> 2 mg IV Q2H PRN pain scale>6			
<b>Fluid replacement for NG output mL per mL:</b> <ul style="list-style-type: none"> <li>• D5/½ NS + 20 KCL mEq/L,</li> <li>• Replace/infuse via IV Q 4H.</li> </ul>			
SIGNATURE	INTLS	SIGNATURE	INTLS

Patient: Becky Smith  
Attending: Dr. D. Miles  
Diagnosis: Status-post Ruptured  
Appendectomy

DOB: 01/26/XXXX  
Allergies: NKA

Age: 5 y/o  
MR#: 203  
Gender: Female  
Height: 3'8" Weight: 20kg

## LAB STUDIES & DIAGNOSTICS

### HEMATOLOGY

LAB TEST	NORMAL RANGE	PATIENT VALUE
Red Blood Cells (RBC)	Males: 4.5-5.3 million /mm <sup>3</sup> Females: 4.1-5.1 million/mm <sup>3</sup>	4.1
Hematocrit (HCT)	Males: 37-49% Females: 36-46%	38%
Hemoglobin (Hgb)	Males: 13.0-18.0 g/100 mL Females: 12-16 g/100 mL	14
White Blood Cells (WBC)	4,500-11,000/mm <sup>3</sup>	12,000 (H)
Platelets (Plt)	140-400 X 10 <sup>3</sup> mm <sup>3</sup>	400
MCV	80-100	99

### CHEMISTRIES

LAB TEST	NORMAL RANGE	PATIENT VALUE
Sodium (NA <sup>+</sup> )	135-145 mEq/L	137
Potassium (K <sup>+</sup> )	3.5 -5.0 mEq/L	4.2
Chloride (CL <sup>-</sup> )	100-108 mEq/L	99
Carbon Dioxide (CO <sub>2</sub> )	24-30 mEq/L	26
Glucose	70-110 mg/dL	86
Blood Urea Nitrogen (BUN)	8-25 mg/dL	11
Creatinine	Male: 0.6-1.5 mg/dL Female: 0.6-1.1 mg/dL	0.68
C-Reactive Protein	0.03-5.0 mg/dL	117.65 (H)

Patient: Becky Smith  
Attending: Dr. D. Miles  
Diagnosis: Status-post Ruptured  
Appendectomy

DOB: 01/26/XXXX  
Allergies: NKA

Age: 5 y/o  
MR#: 203  
Gender: Female  
Height: 3'8" Weight: 20kg

## IMAGING

### CAT SCAN

#### CAT SCAN of Abdomen

Right pelvic inflammatory lesion that could represent acute appendicitis with localized perforation and adenopathy. Thickening noted around appendix.

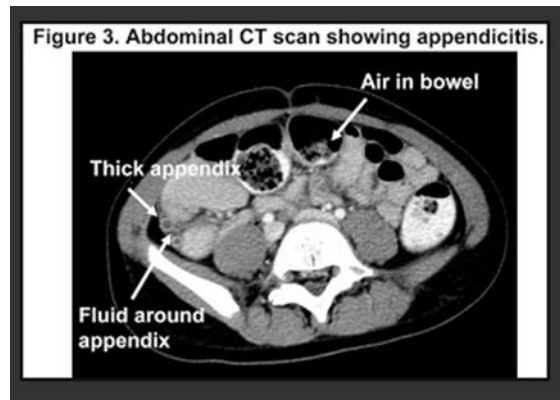

Impression: Ruptured appendix

*M. Bowler MD*

Dictated by: Dr. Michelle Bowler